



GERMAN LANGUAGE COURSES & EXAMINATIONS JAN. - AUG. 2023

Goethe-Institut Hongkong



**GOETHE
INSTITUT**

Krün, Upper Barvaria, Germany

Sprache. Kultur. Deutschland.

WELCOME TO THE GOETHE-INSTITUT HONGKONG

Where a whole new world awaits you

2023 is a very special year for us: The Goethe-Institut Hongkong celebrates its 60th anniversary!

Since it opened in 1963, the Goethe-Institut Hongkong has broadened the professional and personal horizons of more than 50,000 people, who have learned German with us. Every year about 6,000 adults, teenagers and children attend our language courses and 1,000 take our internationally recognized examinations. Tuition at the Goethe-Institut Hongkong does not just mean learning a language, but also experiencing Germany in its full variety.

Sharing a common language paves the way to an intercultural exchange without barriers. This is the starting point for the Goethe-Institut. As the official cultural institution of the Federal Republic of Germany with 157 Goethe-Instituts in 98 countries, we are much more than just a language school. With our wide-ranging cultural programmes, extensive libraries and media resources, we bring the German language, culture and society to life in all corners of the world.

At the Goethe-Institut, learning German means getting actively in touch with the language from the very beginning. Learn in a state-of-the-art learning environment with mostly native-speaking teachers and experience the latest trends in German arts, music, theatre, and film beyond the classroom.

We look forward to welcoming you at the Goethe-Institut Hongkong!



Dr. Almuth Meyer-Zollitsch
Director



Eva Korb
Deputy Director
Head of Language Department



THE GOETHE-INSTITUT

THE WORLD'S LEADING PROVIDER OF GERMAN COURSES

The German language is native to over 100 million people around the world. Whatever plans you may have for the future, knowledge of German will increase your options and broaden your horizons.

The Goethe-Institut is the international market leader for German tuition. In 2020, 278,000 people took German language courses at all levels at 157 Goethe-Instituts in 98 countries including 12 in Germany. 700,000 German examinations were taken at the Goethe-Instituts or collaborating partners worldwide.

Choose from the range of courses we offer to find the focus that suits your objectives the best. Learn German successfully for day-to-day or leisure use, or suitable for professionals or students. Record your language skills by taking our internationally recognised German exams.

6 REASONS TO LEARN GERMAN AT THE GOETHE-INSTITUT:



Worldwide recognition

All our courses and exam certificates are internationally recognised with a coordinated modular structure and correspond to the Common European Reference Framework for Languages.



Always tailor-made

All over the world, the Goethe-Institut offers language courses that match your language skills. Whether it be group, individual or distance learning – we will find the right solution for your learning requirements.



Learn when and where you want

Alternate between learning at the institute and online in our blended learning courses. Benefit from flexibility in terms of time and place while still being part of a group of German learners.



Quality as a goal and a commitment

An internal quality management process and external quality audits ensure the high standards of our language courses and examinations.



Expertise

Contact us for consultation and let us create a personal course plan for you.



The go-to people for German teachers around the world

In cooperation with government offices and educational institutions, the Goethe-Institut offers more than 1,000 in-service training events every year for German teachers around the world.

CONTENTS

German Course System	4
Adult Standard Courses	6
Summer Intensive Courses	8
Online Intensive Courses	10
New Courses 2023	12
Children and Teens' Courses	15
Study in Germany	20
TestDaF Exam	21
Exam Preparation	22
Special Courses	23
Term Calendar	26
Examinations	28
Contact Us	30

LANGUAGE LEVEL OF GERMAN COURSES AND EXAMINATION

LANGUAGE SKILL DESCRIPTION

GER*	Corresponding Courses at Goethe-Institut Hongkong	Examination
A1	A1.1 - A1.4 A1.1 - A1.5 (Teens, Children)	Goethe-Zertifikat A1: Start Deutsch 1 Goethe-Zertifikat A1: Fit in Deutsch 1
A2	A2.1 - A2.4 A2.1 - A2.5 (Teens, Children)	Goethe-Zertifikat A2: Start Deutsch 2 Goethe-Zertifikat A2: Fit in Deutsch 2
B1	B1.1 - B1.6	Goethe-Zertifikat B1 (also for teens)
B2	B2.1 - B2.6	Goethe-Zertifikat B2 (also for teens)
C1	C1.1 - C1.6	Goethe-Zertifikat C1
C2	C2.1 - C2.8	Goethe-Zertifikat C2 Großes Deutsches Sprachdiplom

*GER European Council Reference Level (Gemeinsamer Europäischer Referenzrahmen für Sprachen)

Description

Can understand and use familiar everyday expressions and very basic phrases. Can introduce him/herself and others and can ask and answer questions about personal details. Can interact in a simple way provided the other person talks slowly and clearly.

Can both understand and produce sentences and frequently used expressions related to areas of most immediate relevance. Can make him/herself understood in simple, routine situations on familiar and common topics.

Can deal with most situations typically encountered when travelling in German-speaking countries. Can produce simple connected text on topics which are familiar or of personal interest. Can describe experiences and events, dreams & ambitions and give reasons and explanations for opinions and plans. provided the other person talks slowly and clearly.

Can interact with a degree of fluency and spontaneity that makes regular interaction with native speakers quite possible without strain for either party. Can express opinion on current issues in a clear and detailed manner, explain a view point on a current issue and state the benefits and drawbacks of various options.

Can understand a wide range of demanding, longer texts, and recognise implicit meaning. Can express him/herself fluently and spontaneously without much obvious searching for expressions. Can use language flexibly and effectively for social, academic and professional purposes.

Can understand with ease virtually everything heard or read. Can express him/herself spontaneously, very fluently and precisely, differentiating finer shades of meaning even in more complex situations.

COURSE ENROLMENT

If you have **NO** prior knowledge of German

Enrol A1.1

If you have prior knowledge of German

Book a placement test
(100 HKD*)

If you stopped studying at Goethe-Institut Hongkong more than 6 months ago

Enroll into the course **online** (credit card payment) or at our **reception** (cash or EPS) during the respective registration period.

For minors:

Please note that enrolment of minors (students below the age of 18) into courses need to be carried out by their parent(s) / legal guardian(s). Additionally, parents / legal guardians will be asked to fill out certain forms

Classroom Course for Adults

9-WEEK STANDARD COURSES

Our standard extensive courses with classroom instruction are intended for beginners and advanced learners aged 16 years old or above.

Learn German and find out more about everyday topics of current interest relating to Germany and German-speaking countries in our courses at levels A1 to C2.

STANDARD COURSES FOR ADULTS

	A1	A2	B1	B2	C1	C2
9-WEEK REGULAR/ INTENSIVE CLASSROOM GERMAN COURSE						
TERM 1: 05.01. - 15.03.2023	●	●	●	●	●	●
TERM 2: 17.03. - 29.05.2023	●	●	●	●	●	●
TERM 3: 25.05. - 31.07.2023	●	●	●	●	●	●

COURSE STRUCTURE

LEVEL	A1 – C2	
DURATION	9 weeks	
TIMES	Weekdays: 6:30 PM – 9:40 PM Weekends: 10:00 AM – 1:10 PM or 2:30 PM – 5:40 PM	
FREQUENCY	Regular: 1 class x 4 UI (= 3 hours) per week	Intensive: 2 classes x 4 UI (= 6 hours) per week
TOTAL UI	36 (= 27 hours)	72 (= 54 hours)
NUMBER OF PARTICIPANTS	10 - 18	
PRICE	Course Fee: HKD 3,100 Textbook: HKD 300	Course Fee: HKD 6,200 Textbook: HKD 300

* UI: Unit of instruction, 1 UI = 45 minutes

ADULTS • TEENAGE • CHILDREN

SUMMER INTENSIVE

JUN - AUG 2023

Plan your language
holiday in Hong Kong this year!

In our intensive and super-intensive courses for:
Adults (age 16+), Teenagers (age 12-15) & Children (age 5-11)

You can reach a half or full language level (levels A1-B1) in 3 to 9
weeks! The courses will start from 24th June and last until 27th August.

COURSE STRUCTURE

(SUPER-) INTENSIVE
SUMMER GERMAN COURSE

24. 06. - 27. 08. 2023

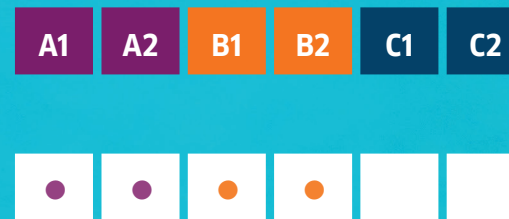

COURSE STRUCTURE

AGE

Adults, teenagers and children

DURATION

3 weeks / 6 weeks / 9 weeks

DATES & TIME

24 June - 27 August

COURSE TYPE

intensive or superintensive

* UI: Unit of instruction, 1 UI = 45 minutes

FAST-TRACK ONLINE GROUP COURSE

ANYTIME, ANYWHERE, LEARN GERMAN WITH US.

Our 9-week ONLINE group courses will take you faster to the next level.

You learn more intensively, flexibly and are not bound to a specific location or classroom. You can achieve the desired language level in two sublevels in the shortest possible time.

During the entire online course you will be supervised by a qualified teacher who will answer your questions, correct your written work, give you regular feedback and individual learning tips.

ONLINE COURSES FOR ADULTS

ONLINE INTENSIVE GERMAN GROUP COURSES

TERM 1: 05.01. - 15.03.2023

TERM 2: 17.03. - 29.05.2023

TERM 3: 25.05. - 31.07.2023

A1		A2		B1		B2		C1		C2	
A1.1	A1.2	A2.1	A2.2	B1.1	B1.2	B2.1	B2.2	C1.1	C1.2	C2.1	C2.2
●	●	●	●	●	●	●	●				
●	●	●	●	●	●	●	●				
●	●	●	●	●	●	●	●				

COURSE STRUCTURE

DURATION

9 weeks

TIME

Flexible; 9 online sessions via ZOOM on fixed dates that will be decided at the start of the course

FREQUENCY

One 1-hour online session per week

TOTAL HOURS

approx. 50 - 60

NUMBER OF PARTICIPANTS

Max. 16

PRICE

Course Fee: HKD 5,000

REQUIREMENT

Computer or laptop with internet connection

NEW!

樂齡德文班

GERMAN FOR SENIORS



"A magic dwells in each beginning" ("Jedem Anfang wohnt ein Zauber inne") this citation from the famous German author Herman Hesse is very true. It's never too late to start a new adventure. It's never too late to enjoy yourself by diving into a new language, a new culture, a new world.

In our German daylight class for senior learners, you will acquire the German language in a flat progression, and meet likewise people who also enjoy the German culture or planning to travel to Germany.

LEVEL	Complete beginner
DURATION	6 weeks
UNIT OF INSTRUCTION (UI)	3 UI (c.a. 2.5 hours)
TARGET PARTICIPANT	Senior citizens and retiree
PRICE	HKD 2,800 (20% Senior Discount for Age 60+)

NEW!

A1.1 ADULT

GERMAN TASTER FOR BEGINNERS



You want to try a new language and dive into a new culture, yet undecided which one to choose. You are interested in Germany and the German language, but not sure if the language suits you (because maybe someone has told you, studying German is far too difficult and needs a lifetime of tedious grammar learning) ?

Before starting your 9-week class of German, you can first have a 4 week trial class and decide later, if you want to join our the regular class or not.

LEVEL	A1.1
DURATION	4 weeks
UNIT OF INSTRUCTION (UI)	4 UI (c.a. 3 hours)
TARGET PARTICIPANT	Adult German beginners (16+)
PRICE	HKD 1,800 (+1300 HKD to continue regular A1.1)

NEW!

THE SOUND OF GERMAN



Singing is a very good approach to study the pronunciation of a new language. Germany, as the country of great musicians has plenty of songs with captivating melodies for beginners of the German language.

In our freshly introduced course "The Sound of German", you will learn the sound, pronunciation and lots of expressions and sentences for beginners in German, and approach the German culture and language through music, songs and stories. Classes available for children, adults and families.

LEVEL	A1.1
DURATION	3-4 weeks
UNIT OF INSTRUCTION (UI)	3 UI (c.a. 2.5 hours)
TARGET PARTICIPANT	Adult (16+) / Children (6-10)/ Families
PRICE	HKD 1,800



GERMAN COURSES FOR CHILDREN & TEENS

JUNIOR COURSE "DEUTSCHPROFIS"

Let your child become a "Deutschprofi" – an expert in German. Nowadays, knowing several languages is a must. This course is tailor-made for children aged 8-11 and focuses on developing their listening, speaking, reading and writing skills. With a small class size, your child will get the individual attention they need to advance quickly in the German language.

AGE	8 - 11 years
LEVEL	A1.1 - A1.5, A2.1 - A2.5
DURATION	12 weeks (A1.1 - A1.5) or 15 weeks (A2.1 - A2.5)
DATES	February – June
TIME	Weekdays: 4:30 - 6:00 PM Weekends: morning & afternoon
FREQUENCY	1 x 2 UI* per week
PRICE	A1: HKD 3590/ A2+: HKD 3900/ Textbook: HKD 300

TEENS COURSE "BESTE FREUNDE"

Teenagers learn in a different way than children and adults. At Goethe-Institut Hongkong, we cater to the specific needs of teenagers by providing well-structured lessons with clear goals, topics that teenagers find interesting and fascinating insights into life in Germany. Our experienced teachers will guide the students' way in their language learning process.

AGE	12 - 15 years
LEVEL	A1.1 - A1.5, A2.1 - A2.5, B1
DURATION	15 weeks
DATES	February – June
TIME	Weekdays: 4:30 - 6:00 PM/ 6:30 - 8:00 PM Weekends: morning & afternoon
FREQUENCY	1 x 2 UI* per week
PRICE	Course Fee: HKD 3,600 / Textbook: HKD 300

GET SET, GO!
START YOUR GERMAN JOURNEY WITH US
goethe.de/hongkong

KIDS COURSE "GERMAN WITH BUNNY HANS HASE"

"Learn German with Bunny Hans Hase" is a German learning program for young children (aged 5-7) that lays the foundation for basic language proficiency in 30 units.

At the center of the lessons is the bunny Hans Hase, a puppet. He talks to the children about himself, his family, where he lives, his hobbies etc. Through stories and interaction with bunny Hans Hase, children experience German in a fun way and build up confidence to use the language themselves in simple phrases in different situations.

Through a variety of activities such as story-telling, rhyming, singing and dancing, playing games and doing little handicrafts, children can immerse into German and acquire the language almost effortlessly.

AGE	5 - 7 years
LEVEL	Kids 1 & 2 Hans Hase (Beginners)
DURATION	14 weeks
DATES & TIME	February – June Weekdays : 3:30 PM – 4:40 PM/ 5:00 PM – 6:10 PM Weekend: morning & afternoon
FREQUENCY	Once a week 70 min/ 2 x 30 min., 10 min. supervised break
NO. OF PARTICIPANTS	Max. 10
PRICE	Course fee: HKD 3,900 (including course materials)

KIDS COURSE "GERMAN WITH BRUNO THE BEAR"

In a playful way, the children will learn more essential language structures in German and will be introduced to new vocabulary in a communicative and child-friendly way.

Bruno the Bear accompanies the children as they practice useful German phrases with rhymes, poems, songs and language learning games; students will work on correct pronunciation and practice their listening comprehension. In this course the children will also learn how to write in German.

AGE	5 - 7 years
PREREQUISITE	Beginners' level (upon completion of Hans Hase Course)
DURATION	14 weeks
DATES & TIME	February – June Weekdays : 3:30 PM – 4:40 PM/ 5:00 PM – 6:10 PM Weekend: morning & afternoon
FREQUENCY	Once a week 70 min/ 2 x 30 min., 10 min. supervised break
NO. OF PARTICIPANTS	Max. 10
PRICE	Course fee: HKD 3,900/ Textbook: HKD 300

SUMMER • AUTUMN

CHILDREN IMMERSIVE CAMP

COURSE STRUCTURE

AGE	8 - 12 years
DURATION & DATE	One week in summer/ autumn/ winter holidays
LANGUAGE LEVEL	Prior experience in German required
TIME	5 days, 9 am – 3 pm
CURRICULUM	Morning: German language lesson Afternoon: Project-based activities and excursions
NO. OF PARTICIPANTS	Max. 10
PRICE	HKD 6200 HKD

GERMAN AS A SECOND LANGUAGE

COURSE FOR CHILDREN WITH GERMAN HERITAGE

Are you and/or your partner of German origins? Does your child speak German? Is he/she excellent in speaking and listening, but has difficulties with reading and writing German? We can help!

This course is intended for children (aged 8-11) who already speak German fluently. With its focus on reading comprehension and grammar revision, the course will help children master their reading and writing skills through tailor-made learning materials, games and fun activities. Classes are kept small so that the teacher can cater to the children at their individual levels of proficiency.

AGE	8 - 11 years	FREQUENCY	1 X 2 UI* per week
DURATION	15 weeks	TIME	4:30 - 6:00 PM
DATES	14 February - 2 June	PRICE	HKD 4,500 - 4,800

NEW!

FAST TRACK COURSES

FOR CHILDREN & TEENS

You and your family are planning to move to Germany? You would like your child to have a quicker progress of the German language? Your child wants to prepare for our worldwide recognized German language exam in the near future? Your child is going to attend the German branch of the GSIS?

Here is our fast-track course for juniors and teens:

FAST TRACK COURSE FOR JUNIORS (AGE 8-11)

A1				
A1.1	A1.2	A1.3	A1.4	A1.5

TERM A:
18.02. - 19.03.2023

TERM B:
25.03. - 30.04.2023

TERM C:
06.05. - 04.06.2023

SUMMER INTENSIVE
(see p.8-9)

●				
	●			
		●		
			●	

LEVEL	A1.1 - A1.3
AGE	8 - 11
FREQUENCY	2 days a week
DURATION	5 weeks, 10 days per term
DAYS	Saturdays & Sundays
UI*	2 UI a day, 20 UI in total
STUDY PATH	Option 1: A1.4 + 1.5 (Summer Intensive) -> A2 Standard from September Option 2: Continue A1.4 after summer
PRICE	HKD 3400

SUPER FAST TRACK COURSE FOR TEENS (AGE 12-15)

A1				
A1.1	A1.2	A1.3	A1.4	A1.5

TERM A:
18.02. - 12.03.2023

TERM B:
18.03. - 16.04.2023

TERM C:
22.04. - 14.05.2023

TERM D:
20.05. - 11.06.2023

●				
	●			
		●		
			●	

LEVEL	A1.1 - A1.4
AGE	12 - 15
FREQUENCY	2 days a week
DURATION	4 weeks, 8 days per term
DAYS	Saturdays & Sundays
UI*	4 UI a day, 32 UI in total
STUDY PATH	Option 1: A1.5 (Summer Intensive) Option 2: Super Fast Track courses in the second half year of 2023
PRICE	HKD 3800

* UI: Unit of instruction, 1 UI = 45 minutes
* Course intended for children with at least one German-speaking parent.

* UI: Unit of instruction, 1 UI = 45 minutes

STUDY IN GERMANY

START WITH GOETHE-INSTITUT HONGKONG

The Goethe-Institut offers you linguistic, professional and intercultural preparation for studying in Germany.

With the TestDaF certificate as well as with the corresponding examination certificates of the Goethe-Institut, you will receive an international language certificate required for studying in Germany.

If you have further questions about studying in Germany, please contact our partners, the German Academic Exchange Service (DAAD), and the German Consulate General Hong Kong.

You can find all related and useful information regarding study in Germany, including reasons for studying in Germany, a short introduction into the German higher educational system, requirements for studying in Germany, information about the TestDaF, visa application, and other frequently asked questions, on this website.



More info:
[study-in-germany.de](https://www.study-in-germany.de)

 Consulate General
of the Federal Republic of Germany
Hong Kong



TestDaF

 Test Deutsch als Fremdsprache

The TestDaF is an advanced-level language exam provided by the TestDaF Institute. The TestDaF certificate issued upon successful completion of all four sections of the TestDaF exam at TestDaF level 4 will act as evidence of the language skills needed to gain admission to almost any subject and degree course at universities and institutions of higher education in Germany.

PRICE

EUR 210

EXAM & ENROLMENT DATES

Exams:

14 February 2023

11 April 2023

13 June 2023

Enrolment period:

Now - 06 Feb 2023

Now - 03 Apr 2023

Now - 05 June 2023

For enrolment for the TestDaF-Exam, please visit this website: www.testdaf.de/de/

LAST MINUTE TestDaF Digital Exam Preparation Course

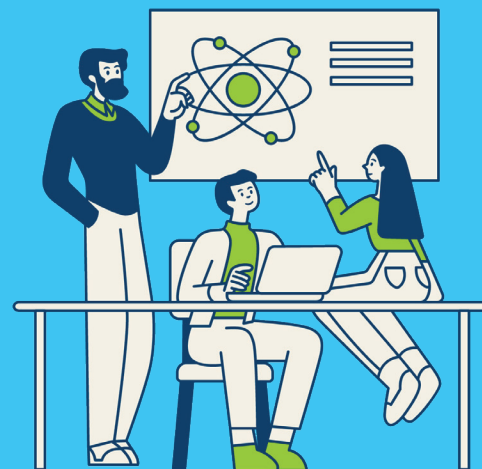

The Goethe-Institut Hongkong offers a 4-week preparation course for people who are interested in taking the next upcoming TestDaF Exam, and would like familiarised with the digital exam format.

DURATION

4 weeks

FREQUENCY

once a week,
4 UI, 16 UI in total

PRICE

HKD 2,000



GOETHE-ZERTIFIKAT EXAM PREPARATION

Examinations and certificates of the Goethe-Institut are recognised as proof of qualification by educational institutions and businesses worldwide.

With the *Goethe-Zertifikat A1: Start Deutsch 1* for example, you can apply for a position as an au pair in Germany or obtain evidence of the language skills required to be granted a visa to join your husband or wife in Germany.

Our exam preparation course focuses on all four language skills: reading, writing, listening, and speaking. You will use practice exercises to get to know the various sections and formats of the exam and learn test-taking strategies that will help you master the exam.

LEVEL	A1 - B2
DATES	Term 1: February – March Term 2: April – May Term 3: June – July
FREQUENCY	1 class per week, 4 units of instruction (= 3 hours)
TOTAL UI	16 (= 12 hours)
NO. OF PARTICIPANTS	12 - 16
PRICE	HKD 2,000

SPECIAL COURSES

INDIVIDUAL TUITION

We offer tailor-made lessons for individuals or small groups (up to 3 students), designed to meet the specific needs and goals of German learners. This gives you greater flexibility in choosing the time and content of your German lessons, which can take place either in the Goethe-Institut classrooms or in your office nearby. Your teacher will prepare the learning material individually for you.

TIME & DURATION	Flexible with a minimum of 10 teaching units
LOCATION	Goethe-Institut Hongkong or office premises in Wan Chai or Admiralty
NO. OF PARTICIPANTS	1 - 3
PRICE	HKD 850 per UI* per person

LUNCH TIME COURSES

Our lunchtime courses are aimed at busy people who want to use their break productively and to learn German in a small group setting. During the course you will have the opportunity to explore a variety of topics through interactive and communicative activities with special attention to your pronunciation and intonation. This class is available in-house or online.

LEVEL	A1	
DURATION	9 weeks	
TIMES	12:30 PM - 1:30 PM	
FREQUENCY	Regular: 1 time per week	Fast-track: 2 times per week
UI*	12	24
FREQUENCY	Course Fee: HKD 1,500 Textbook: HKD 300	Course Fee: HKD 3,000 Textbook: HKD 300

* UI: Unit of instruction, 1 UI = 45 minutes



“English is a must, German is a plus” - this is also true in the Hong Kong business world as there are around 700 subsidiaries of German companies based in Hong Kong. With German in the Workplace, we offer local employees a new, tailor-made language training from level A1 to B1 to optimise communication and intercultural competence in the German-speaking working environment.

With a total of 7 modules, each with 5 lessons of 120 minutes, your employees will acquire German language skills in scenarios of communications with German-speaking customers, business partners, guests and colleagues as well as for the preparation and organisation of a trade fair appearance, a business trip to Germany or a longer stay for work in Germany. The modules can be booked individually or as a package and flexibly according to your needs.

At the end of the language training, participants can prove their newly acquired German language skills through our **Goethe-Test PRO** and thus acquire an internationally recognised certificate for the proof of language proficiency in a professional context. The Goethe-Test PRO uses advanced technology to evaluate personal language skills in reading and listening within 60 to 90 minutes. It is a flexible online test and can be taken either at the Goethe-Institut in Wan Chai or on your company's premises.



For corporate courses and **GOETHE-TEST PRO** enquiries, please contact the language course office directly at: german-hongkong@goethe.de



ÜBUNG

MACHT DEN MEISTER

(PRACTICE MAKES PERFECT)

More German courses at:
goethe.de/hongkong

TERM CALENDAR

	WED	THU	FRI	SAT	SUN	MON	TUE	WED	THU	FRI	SAT	SUN	MON	TUE	WED	THU	FRI	SAT
JAN					1	2	3	4	5	6	7	8	9	10	11	12	13	14
FEB								1	2	3	4	5	6	7	8	9	10	11
MAR	1	2	3	4	5	6	7	8	9	10	11	12	13	14	15	16	17	18
APR				1	2	3	4	5	6	7	8	9	10	11	12	13	14	15
MAY					1	2	3	4	5	6	7	8	9	10	11	12	13	
JUN		1	2	3	4	5	6	7	8	9	10	11	12	13	14	15	16	17
JUL				1	2	3	4	5	6	7	8	9	10	11	12	13	14	15
AUG						1	2	3	4	5	6	7	8	9	10	11	12	



Term 1
9-week Adult Courses
5 January - 15 March



Term 2
9-week Adult Courses
17 March - 22 May



Term 3
9-week Adult Courses
25 May - 31 July

Enrolment for A1.1
from 1 December 2022

Enrolment for A1.1
from 18 February 2023

Enrolment for A1.1
from 29 April 2023

Enrolment for A1.2+
from 10 December 2022 9:30 AM

Enrolment for A1.2+
from 25 February 2023 10:00 AM

Enrolment for A1.2+
from 06 May 2023 10:00 AM

JANUARY - AUGUST 2023

SUN	MON	TUE	WED	THU	FRI	SAT	SUN	MON	TUE	WED	THU	FRI	SAT	SUN	MON	TUE	WED	THU
15	16	17	18	19	20	21	22	23	24	25	26	27	28	29	30	31		
12	13	14	15	16	17	18	19	20	21	22	23	24	25	26	27	28		
19	20	21	22	23	24	25	26	27	28	29	30	31						
16	17	18	19	20	21	22	23	24	25	26	27	28	29	30				
14	15	16	17	18	19	20	21	22	23	24	25	26	27	28	29	30	31	
18	19	20	21	22	23	24	25	26	27	28	29	30						
16	17	18	19	20	21	22	23	24	25	26	27	28	29	30	31			
13	14	15	16	17	18	19	20	21	22	23	24	25	26	27	28	29	30	31



Term 4
9-week Adult Courses
4 August - 9 October



Term 1
Children & Teens Courses
13 February - 5 June



Summer Intensive Courses
24 June - 27 August

Enrolment for A1.1
from 8 July 2023

Enrolment for A1.2+
from 15 July 2023 10:00 AM

Enrolment for A1.1 (Children)
from 14 January 2023

Enrolment for A1.2+ (Children)
from 19 January 2023 11:00 AM

Enrolment for A1.1 (Teens)
from 18 January 2023

Enrolment for A1.2+ (Teens)
from 20 January 2023 11:00 AM

Enrolment for A1.1
from 10 June 2023

Enrolment for A1.2+
from 17 June 2023 10:00 AM

EXAMINATION SCHEDULE JAN - AUG 2023

EXAMINATION		DATE	ENROLMENT PERIOD	PRICES
A1	Goethe-Zertifikat A1: Start Deutsch 1	18.01.23 (WED) 22.02.23 (WED) 09.03.23 (THU)* 29.03.23 (WED) 19.04.23 (WED) 23.05.23 (TUE)* 07.06.23 (WED) 28.06.23 (WED)	21.12.22 – 07.01.23 28.01.23 – 11.02.23 14.02.23 – 25.02.23 04.03.23 – 18.03.23 22.03.23 – 06.04.23 28.04.23 – 13.05.23 16.05.23 – 27.05.23 03.06.23 – 17.06.23	1,100 HKD (INTERNAL) 1,400 HKD (EXTERNAL)
	Goethe-Zertifikat A1: Fit in Deutsch 1 (Teens)	18.02.23 (SAT) 10.06.23 (SAT)	27.02.23 – 07.02.23 13.05.23 – 27.05.23	900 HKD (INTERNAL) 1,100 HKD (EXTERNAL)
A2	Goethe-Zertifikat A2	19.01.23 (THU) 10.03.23 (TUE)* 20.04.23 (THU) 24.05.23 (WED) 14.06.23 (WED)	22.12.22 – 07.01.23 11.02.12 – 25.02.23 21.03.23 – 06.04.23 27.04.23 – 12.05.23 20.05.23 – 02.06.23	1,200 HKD (INTERNAL) 1,500 HKD (EXTERNAL)
	Goethe-Zertifikat A2: Fit in Deutsch (Teens)	18.06.23 (SAT)	23.05.23 – 03.06.23	900 HKD (INTERNAL) 1,100 HKD (EXTERNAL)
B1	Goethe-Zertifikat B1	09.03.23 (WED) 25.04.23 (TUE)* - WRITTEN 26.04.23 (WED)* - SPEAKING 01.06.23 (TUE)	10.02.23 – 25.02.23 29.03.23 – 15.04.23 06.05.23 – 20.05.23	1,500 HKD (INTERNAL) 1,800 HKD (EXTERNAL) 500 HKD (PER MODULE)
B2	Goethe-Zertifikat B2	10.03.23 (FRI) 08.06.23 (THU)	14.02.23 – 25.02.23 12.05.23 – 27.05.23	1,700 HKD (INTERNAL) 2,000 HKD (EXTERNAL) 550 HKD (PER MODULE)
B2-C1	TestDaF digital	14.02.23 (FRI) 11.04.23 (THU) 13.06.23 (TUE)	22.11.22 – 06.02.23 06.03.23 – 03.04.23 TBC	210 EUR
C1	Goethe-Zertifikat C1	22.03.23 (WED)	18.02.23 – 11.03.23	2,000 HKD (INTERNAL) 2,300 HKD (EXTERNAL)
C2	Goethe-Zertifikat C2 Großes Deutsches Sprachdiplom	29.04.23 (SAT)	01.04.23 – 15.04.23	2,200 HKD (INTERNAL) 2,500 HKD (EXTERNAL)

*The corresponding exam takes place in the evening

EXAM ENROLMENT

1. DECIDE YOUR EXAM LEVEL

You should determine your exam level based on the GER table on page 4. You could also make use of the practice materials published on our website, and try to solve them before deciding your exam level.



2. ENROLMENT

You may enroll online and pay with your credit card. You may also come to our reception during the respective registration period and pay the exam fee by cash or with your bank card (EPS).

Please note the start of enrolment period:

Online enrolment from 12AM on the first day
Enrolment at reception from 11 am on the first day

3. CONFIRMATION & PREPARATION

After completing the payment, you will receive a letter of confirmation by email.

On the day of the examination, please bring along your passport or HKID card for identification and make sure to be at our center at least 15 minutes before the start of the exam.

RECOMMENDED AGE

GOETHE-ZERTIFIKAT A1 (FIT IN DEUTSCH 1) Age 10-16

GOETHE-ZERTIFIKAT A2 (FIT IN DEUTSCH)
GOETHE-ZERTIFIKAT B1 (TEENS)
GOETHE-ZERTIFIKAT B2 (TEENS) Age 12-16

GOETHE-ZERTIFIKAT A1-C2 Age 16+

*Potential exam participants, who are younger than the recommended age or whose age varies considerably from the recommended ages above may not appeal their exam results on the grounds of their age, e.g. because the topics are not suited to their age. Prior approval by Goethe-Institut Hongkong is required, when an exam participant's age is lower than the recommended age.



LIBRARY

DISCOVER • CONNECT • INSPIRE

OUR COLLECTION INCLUDES:



**Book Section
for German Learners**



**The Latest Graphic
Novels from Germany**



**Non-Fiction Books
on German Art & Culture**



**Travel Books about
German-speaking countries**



**The Latest News &
Magazines from Germany**



**Reading Corner
for Children & Teens**



**German Board
Games for All Levels**



**Up-to-date
German Music & Films**

- Enrolled students of the Goethe-Institut can apply for a **free membership** to borrow items.
- Members can also register for the German digital library "Onleihe" with over 20,000 media.
- A Self-check System is now available for easy borrow and return of library items.



SPECIAL OFFER

1. REFERRAL REWARD

You enjoy learning German at Goethe-Institut Hongkong and would like your family or friends to join? If you are an existing student and refer a new student to join an A1.1 beginners' course, both of you can enjoy the following rewards:

HKD 100 VOUCHER FOR ONE STANDARD COURSE

2. LEVEL-UP REWARD **NEW!**

We understand that learning a foreign language is no easy task, especially amid mounting work or academic pressures and busy social calendars. That's why we would like to reward those who persevere in their learning process.

After a fully attended level (4 courses in total), you will receive:

FREE COURSE BOOK (worth HKD 300) WHEN BOOKING THE NEW LEVEL (A2, B1, B2, C1)

When you book your 4th course in a row, you will receive:

15% OFF DISCOUNT FOR YOUR NEXT COURSE

Please note that this offer only applies to German courses for adults (age 16+)

**Rewards may be subject to change. Please enquire at our language office. Goethe-Institut Hongkong reserves the right to amend the offer details and terms and conditions without prior notice. In case of disputes, the decision of the Goethe-Institut Hongkong shall be final and conclusive.*



Goethe-Institut Hongkong Library

HIGHLIGHT OF THE MONTH

German Graphic Novels • Non-Fiction Books • Magazines • Films • TV-Series



KINO 22 - LIEBER THOMAS

NEWSLETTER

German Film Programmes • Latest Exhibitions • Course Offers • Library News



© Zeisprung Pictures / Wild Bunch Germany, Peter Hottwig

CONTACT

LANGUAGE OFFICE / GERMAN LIBRARY

Mon: 11:00AM - 8:00 PM
Tue - Fri: 10:00 AM - 8:00 PM
Sat: 9:30 AM - 6:00 PM

14/F Hong Kong Art Centre,
2 Harbour Road, Wan Chai, Hong Kong

Tel: +852 2802 0088 Fax: +852 2802 4363
Email: german-hongkong@goethe.de www.goethe.de/hongkong



HOW TO FIND US

MTR station:
Wanchai (Island Line) or
Exhibition Centre (East Rail Line)

Bus stop:
Harbour Road, Gloucester Road,
Lockhard Road and Hennessy Road

Ferry:
Star Ferry from Tsim Sha Tsui to
Wanchai Ferry Pier



CONNECT WITH US
IN HONG KONG



INSTAGRAM



FACEBOOK

goethe.de/hongkong

IMPRESSUM

Publisher: Goethe-Institut Hongkong
Coordination: Kristina Xu, Head of Language Department (Acting)
Maik Cheung, Project Manager (Language Department)
Editor/ Design/ Layout: Maik Cheung, Project Manager (Language Department)

GOETHE
INSTITUT

Sprache. Kultur. Deutschland.

GOETHE-INSTITUT HONGKONG

The official cultural institution of the Federal Republic of Germany

14/F Hong Kong Arts Centre
2 Harbour Road, Wan Chai, Hong Kong

Phone: (852) 2802 0088 Fax: (852) 2802 4364
E-mail: german-hongkong@goethe.de

goethe.de/hongkong