

**LANGUAGE COURSES
AND EXAMS 2024**

**GOETHE-INSTITUT
SLOVENSKO**



**GOETHE
INSTITUT**

Sprache. Kultur. Deutschland.

EXAMS - DATES 2024

Exam		Date	Registration and payment between	Fee in-house	Fee external	
C2	Goethe-Zertifikat C2	02.04./05.04.2024	04.03. - 11.03.2024	215,00 €	225,00 €	
	Großes Deutsches Sprachdiplom	25.06./28.06.2024	27.05. - 02.06.2024	Module 90,00 €	Module 95,00 €	
		12.11./15.11.2024	14.10. - 20.10.2024			
C1	Goethe-Zertifikat C1	07.02./09.02.2024	08.01. - 14.01.2024	190,00 €	200,00 €	
		02.04./04.04.2024	04.03. - 11.03.2024	Module 85,00 €	Module 90,00 €	
		15.05./17.05.2024	19.04. - 29.04.2024			
		25.06./27.06.2024	27.05. - 02.06.2024			
		02.09./04.09.2024	05.08. - 12.08.2024			
		09.10./11.10.2024	09.09. - 16.09.2024			
		12.11./14.11.2024	14.10. - 20.10.2024			
B2	Goethe-Zertifikat B2	07.02./09.02.2024	08.01. - 14.01.2024	180,00 €	190,00 €	
		02.04./04.04.2024	04.03. - 11.03.2024	Module 80,00 €	Module 85,00 €	
	Goethe-Zertifikat B2 für Jugend	15.05./17.05.2024	19.04. - 29.04.2024	135,00 €	145,00 €	
		24.06./26.06.2024	27.05. - 02.06.2024	Module 55,00 €	Module 60,00 €	
	02.09./04.09.2024	05.08. - 12.08.2024				
	09.10./11.10.2024	09.09. - 16.09.2024				
	11.11./13.11.2024	14.10. - 20.10.2024				
B1	Goethe-Zertifikat B1	02.04./03.04.2024	04.03. - 11.03.2024	155,00 €	165,00 €	
		24.06./26.06.2024	27.05. - 02.06.2024	Module 60,00 €	Module 65,00 €	
	Goethe-Zertifikat B1 für Jugend	11.11./13.11.2024	14.10. - 20.10.2024	103,00 €	113,00 €	
				Module 50,00 €	Module 55,00 €	
A2	Goethe-Zertifikat A2:	04.04.2024	04.03. - 11.03.2024	110,00 €	120,00 €	
		27.06.2024	27.05. - 02.06.2024			
	Fit in Deutsch (für Jugendliche)	14.11.2024	14.10. - 20.10.2024	80,00 €	90,00 €	
A1	Goethe-Zertifikat A1:	04.04.2024	04.03. - 11.03.2024	100,00 €	110,00 €	
		Start Deutsch 1	27.06.2024	27.05. - 02.06.2024		
	Goethe-Zertifikat A1:	14.11.2024	14.10. - 20.10.2024	70,00 €	80,00 €	
		Fit in Deutsch 1 (für Jugendliche)				

B1, B2 and C1 and C2 certificates can be passed as individual modules.
 First date is for written, second for oral examination.
 Cancellation fee is 50% of exam fee.

*Fee for participants in the previous trimester.



LANGUAGE LEVELS ACCORDING TO COMMON EUROPEAN FRAMEWORK OF REFERENCE FOR LANGUAGES

C2

Can effortlessly understand practically everything which he/she reads or hears. Can summarize information from various written and spoken sources, logically recounting the reasons and explanations. Can express him/herself spontaneously with high fluency and precision and also make finer nuances of meaning clear in more complex topics.

C1

Can understand a wide range of challenging, longer texts and also grasp implicit meanings. Can express him/herself spontaneously and fluently without having to search for words frequently and noticeably. Can use the language effectively and flexibly in his/her social and professional life or in training and studies. Can make clear, structured and detailed statements on complex topics and apply various means of text association appropriately in the process.

B2

Can understand the main contents of complex texts on concrete and abstract topics; also understands specialized discussions in his/her own primary area of specialization. Can communicate so spontaneously and fluently that a normal conversation with native speakers is easily possible without a great deal of effort on either side. Can express him/herself on a wide range of topics in a clear and detailed manner, explain his/her position on a current issue and indicate the benefits and drawbacks of various options.

B1

Can understand the main points when clear, standard language is used and the focus is on familiar topics associated with work, school, leisure time, etc. Can deal with most situations typically encountered when travelling in the language region. Can express him/herself simply and coherently regarding familiar topics and areas of personal interest. Can report on experiences and events, describe dreams, hopes and goals as well as make short statements to justify or explain his/her own views and plans.

A2

Can understand sentences and commonly used expressions associated with topics directly related to his/her direct circumstances (e.g. personal information or information about his/her family, shopping, work, immediate surroundings). Can make him/herself understood in simple, routine situations dealing with a simple and direct exchange of information on familiar and common topics. Can describe his/her background and education, immediate surroundings and other things associated with immediate needs in a simple way.

A1

Can understand and use familiar, everyday expressions and very simple sentences, which relate to the satisfying of concrete needs. Can introduce him/herself and others as well as ask others about themselves - e.g. where they live, who they know and what they own - and can respond to questions of this nature. Can communicate in a simple manner if the person they are speaking to speaks slowly and clearly and is willing to help.

AUTONOMOUS LANGUAGE USE

INDEPENDENT LANGUAGE USE

ELEMENTARY LANGUAGE USE

GERMAN LANGUAGE COURSES

Adults

An online test and an online oral assessment interview is required for enrolment for a German language course

Enrolment is ONLINE.

Children and young learners up to 15 years of age

Only oral assessment interview is required for enrolment for the German language course

Enrolment is ONLINE.

Winter trimester

15.01. – 30.03.2024 – 11 weeks 44/22 teaching units (TU)*

Registration for online written test for **adults**

18.12.2023 – 10.01.2024

Registration for online oral interview **children/young learners** up to 15 years of age

18.12.2023 – 10.01.2024

Oral online interview **adults + children/young learners** up to 15 years of age

08., 09., 10.01.2024 01:30 – 06:30 pm via Zoom

Spring trimester

08.04. – 21.06.2024 – 11 weeks 44/22 teaching units (TU)

Registration for online written test for **adults**

18.03.2024 – 08.04.2024

Registration for online oral interview **children/young learners** up to 15 years of age

18.03.2024 – 08.04.2024

Oral online interview **adults + children/young learners** up to 15 years of age

02., 03., 04.04.2024 01:30 – 06:30 pm via Zoom

Intensive courses JULY (from 16 years of age)

01.07. – 15.07.2024 – 10 days 40 teaching units (TU)

Registration for online written test

10.06.2024 – 01.07.2024

Oral online interview

24., 25., 26.06.2024 01:30 – 06:30 pm via Zoom

22.07. – 04.08.2024 – GOETHE-INSTITUT is closed for the annual summer break

GERMAN LANGUAGE COURSES

Intensive courses AUGUST (from 16 years of age) 15.08. – 28.08.2024 – 10 days 40 teaching units (TU)

Registration for online written test
15.07.2024 – 15.08.2024
Oral online interview
12., 13., 14.08.2024 01:30 – 06:30 pm via Zoom

Course prices – 2024

44/22/40/16 teaching units

01. – 08.2024

Courses for adults – 44 teaching units	280 €
Courses for children – 22 teaching units	152 €
Exam preparation courses – 16 teaching units	152 €
Summer intensive courses – 40 teaching units	280 €
Summer exam preparation courses – 16 teaching units	130 €

Autumn quarter

16.09. – 08.11.2024 – 8 weeks 32/16 teaching units (TU)

Registration for online written test for **adults**
26.08.2024 – 16.09.2024

Registration for online oral interview **children/young learners** up to 15 years of age
26.08.2024 – 16.09.2024

Oral online interview **adults + children/young learners** up to 15 years of age
02., 03.09.2024 01:30 – 06:30 pm **children/young learners** up to 15 years of age
04., 05., 06.09.2024 01:30 – 06:30 pm **adults**
07.09.2024 10:00 am – 02:30 pm **adults**



Winter quarter

18.11.2024 – 31.01.2025 – 8 weeks 32/16 teaching units (TU)

Registration for online written test for **adults**
21.10.2024 – 18.11.2024

Registration for online oral interview **children/young learners** up to 15 years of age
21.10.2024 – 18.11.2024

Oral online interview **adults + children/young learners** up to 15 years of age
11., 12., 13.11.2024 01:30 – 06:30 pm

***1 teaching unit = 45 minutes**

CONTACT

Goethe-Institut
Panenská 33
814 82 Bratislava
Slovenská republika

Tel.: +421 2 59 20 43 11
e-mail: info-bratislava@goethe.de
www.goethe.de/slovensko

OPENING HOURS

Reception:

Monday - Friday 08.30 am - 08.00 pm (lunch break 12.30 - 01.00 pm)

Library:

Monday - Friday 08.00 am - 08.00 pm

For an appointment at the language office please contact

Barbora.Krejcikova@goethe.de.

HOW TO GET HERE

Trolleybuses No. 42, 44, 47
Hodžovo námestie bus stop

Buses No. 83, 84, 93
Hodžovo námestie bus stop

Parking on the street (PAAS parking assistant),
parking garages: Tatra Center, Konventná street



OUR NETWORK

- Goethe-Institut
- Testing centres
- German study rooms

In thirteen Goethe-Instituts in Germany and in Vienna you can improve your German skills in international groups. You may also join one of the numerous individual and group online classes on offer. For more information write to

info-bratislava@goethe.de



CULTURE PROGRAMS

The Goethe-Institut closely cooperates with partner cultural institutions in Slovakia. It brings German culture to Slovakia and promotes **cultural exchange** and integration of young Slovak cultural scene into European networks. In its building in Bratislava it organizes **literary readings, exhibitions, screenings of German films and discussions** that are open to the public free of charge.



LIBRARY

The library contains **12,000 books in German and Slovak**, **23,000 media** in our **Onleihe** digital library, latest issues of German newspapers and magazines, CDs and DVDs, audiobooks and more than a hundred board games. The Goethe-Institut operates a **library of things** with 50 items from the areas Nature, DIY, Experiment and Party.

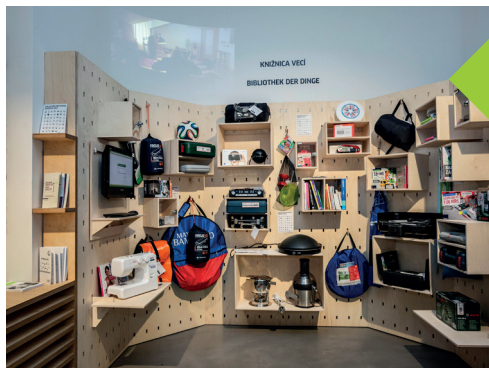

EDUCATIONAL COOPERATION

Goethe-Institut **supports teachers of German as a foreign language** by providing seminars and trainings in the areas of didactics, methodics and German culture – as distance learning, in Germany and in Slovakia. It creates projects for schools such as **I want to learn (teach) German, Experimenting in German and German Digital Children's University**.



CAFÉ DIFFERENT

A place where you can find a selection of coffee from Slovak and foreign roasteries, delicious sweet desserts and cozy quiet atmosphere for work or meeting with friends. In the summer months you can also enjoy our green terrace. We look forward to welcoming you.



Goethe-Institut
Panenská 33
814 82 Bratislava
Slovenská republika

Tel: +421 2 59 20 43 11
Info-Bratislava@goethe.de
www.goethe.de/slovensko



facebook.com/goetheinstitut.bratislava



instagram.com/goetheinstitutslovensko



linkedin.com/company/goethe-institut-bratislava