T. und M.: traditionell
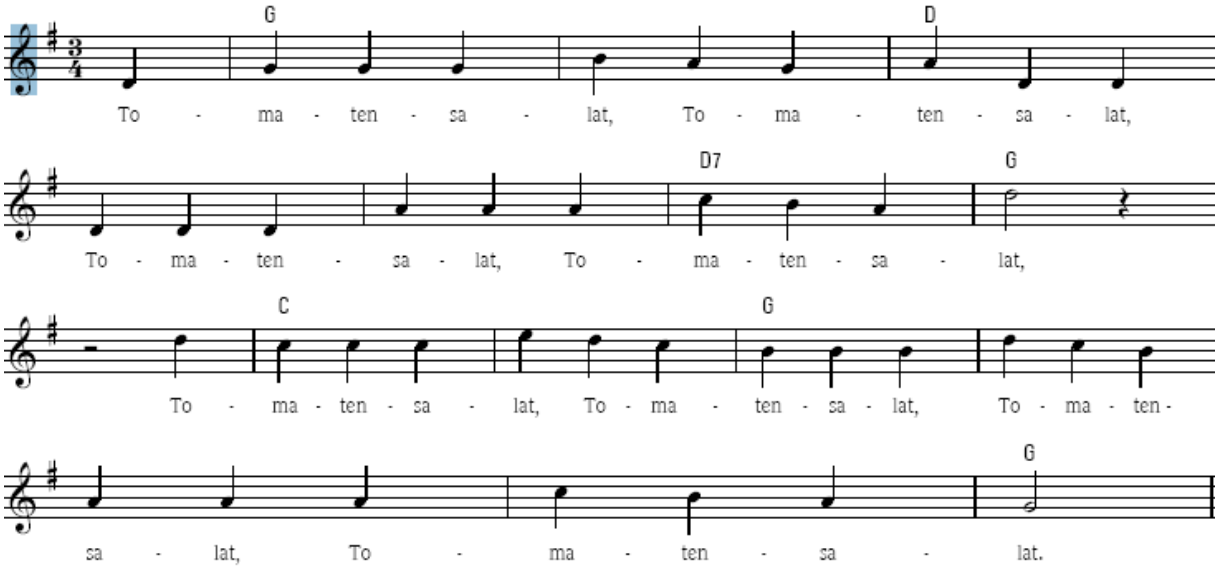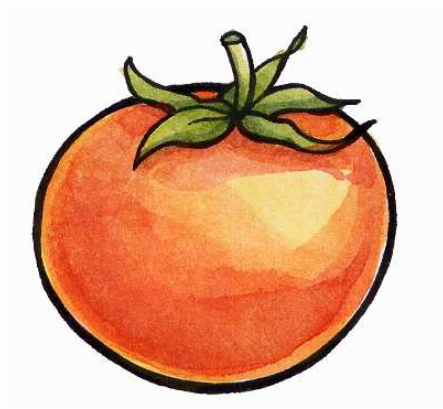
Tomatensalat